

ELEVATION
SCALE 1:100

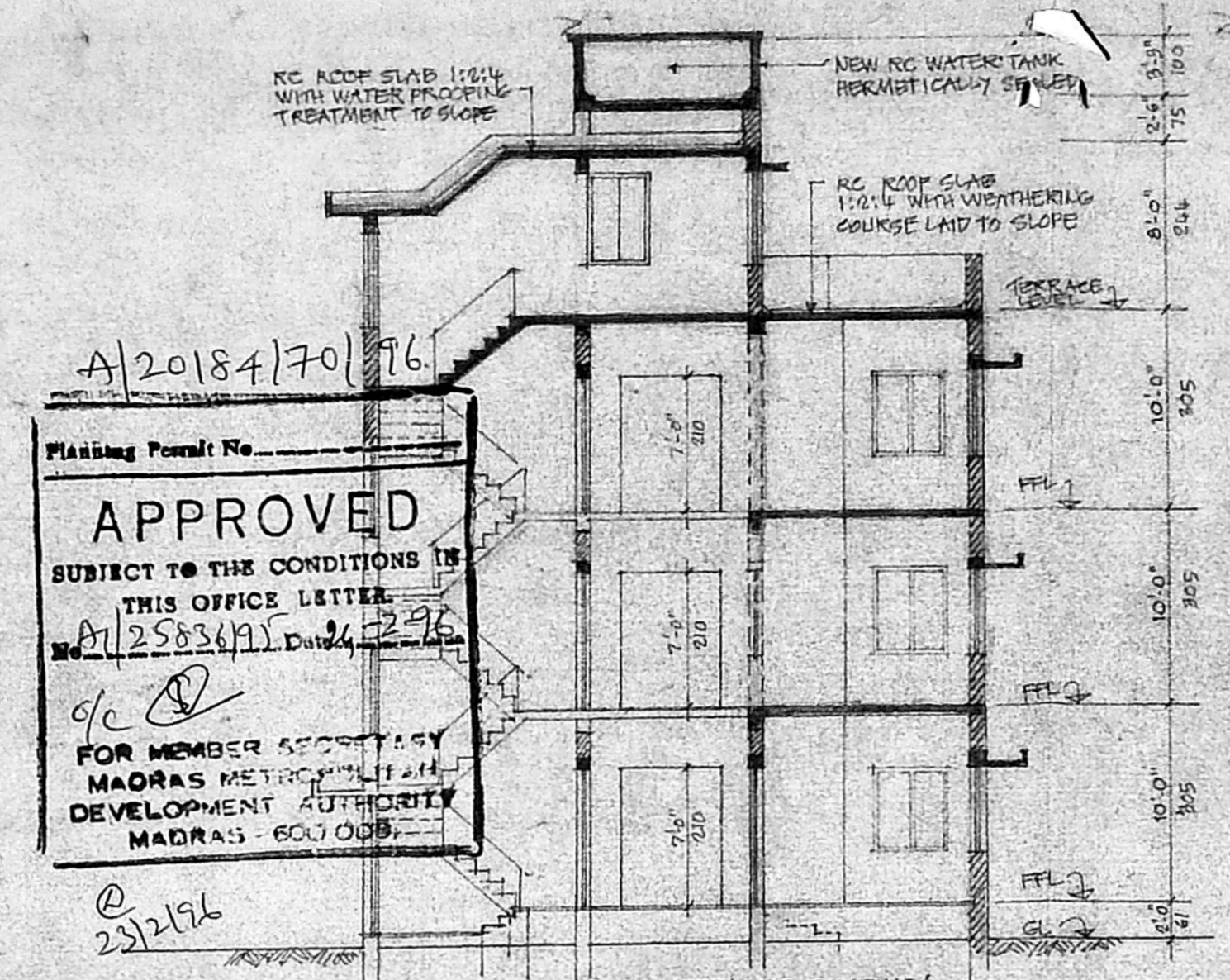

SECTION ON A-B
SCALE 1:100

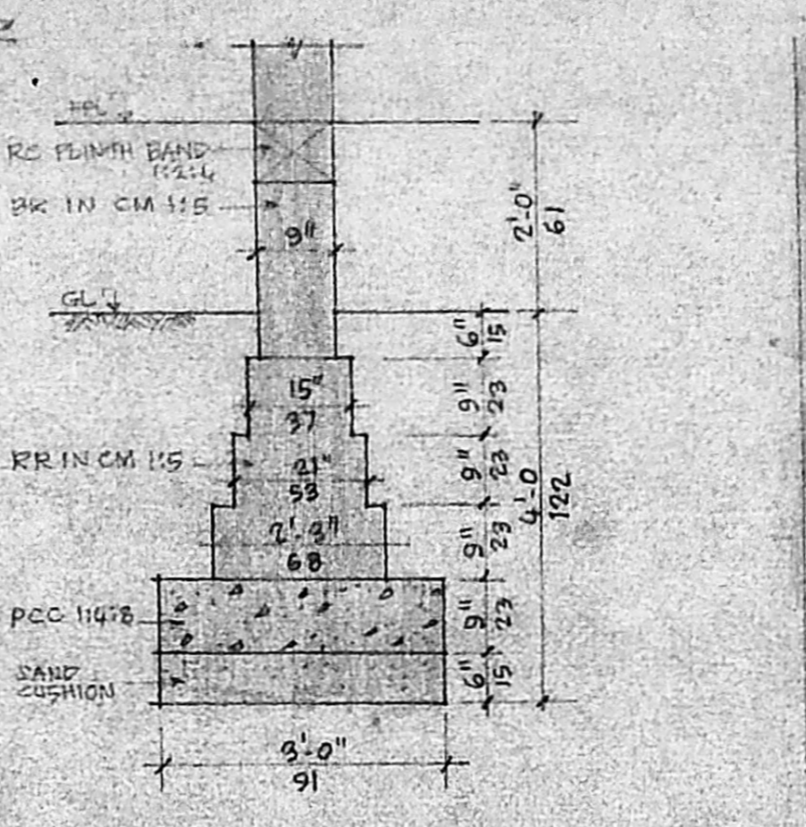

ENLARGED DETAIL OF FOUNDATION
(EXISTING/PROPOSED)
SCALE 1:25

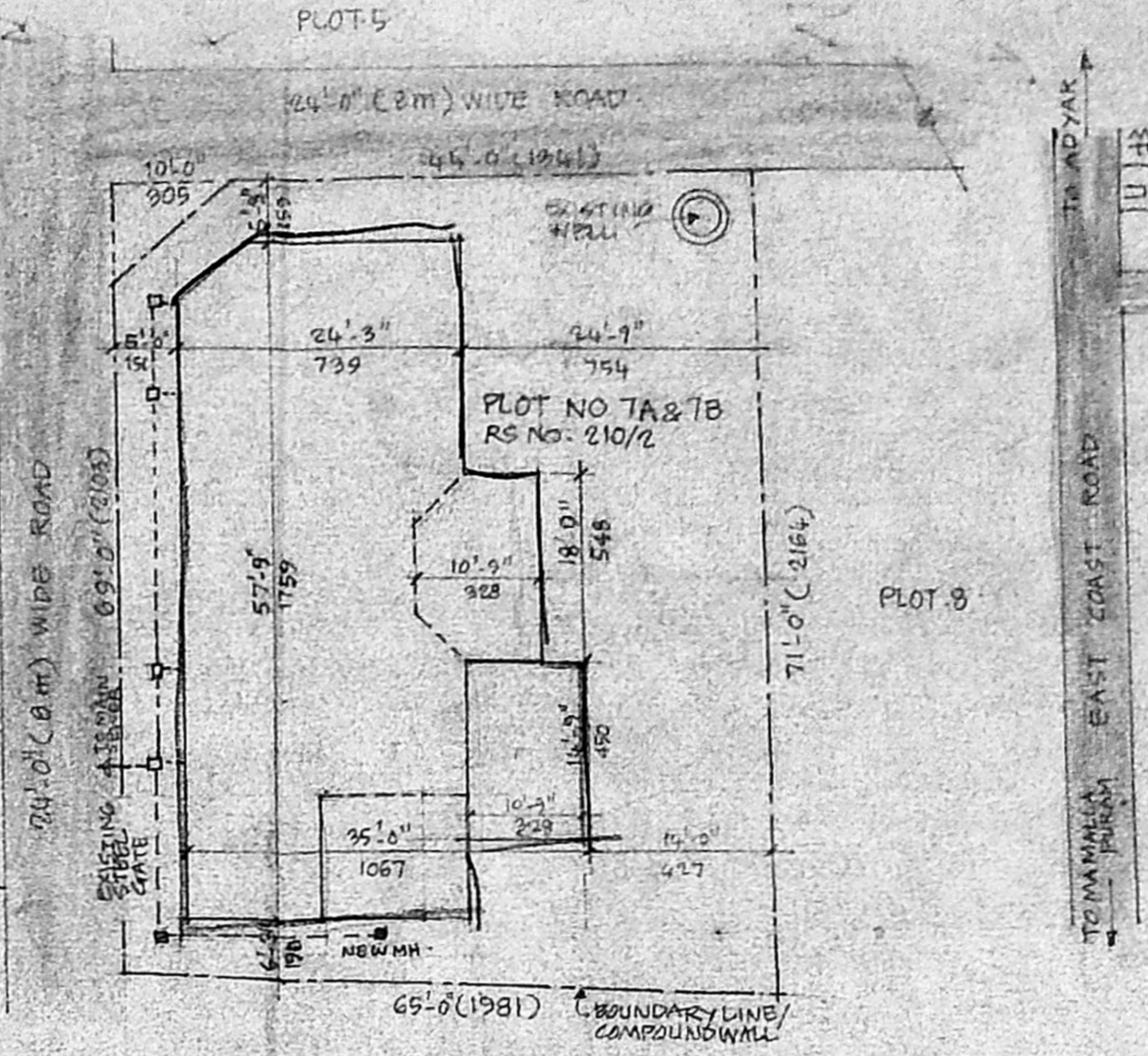

SITE PLAN
SCALE 1:200

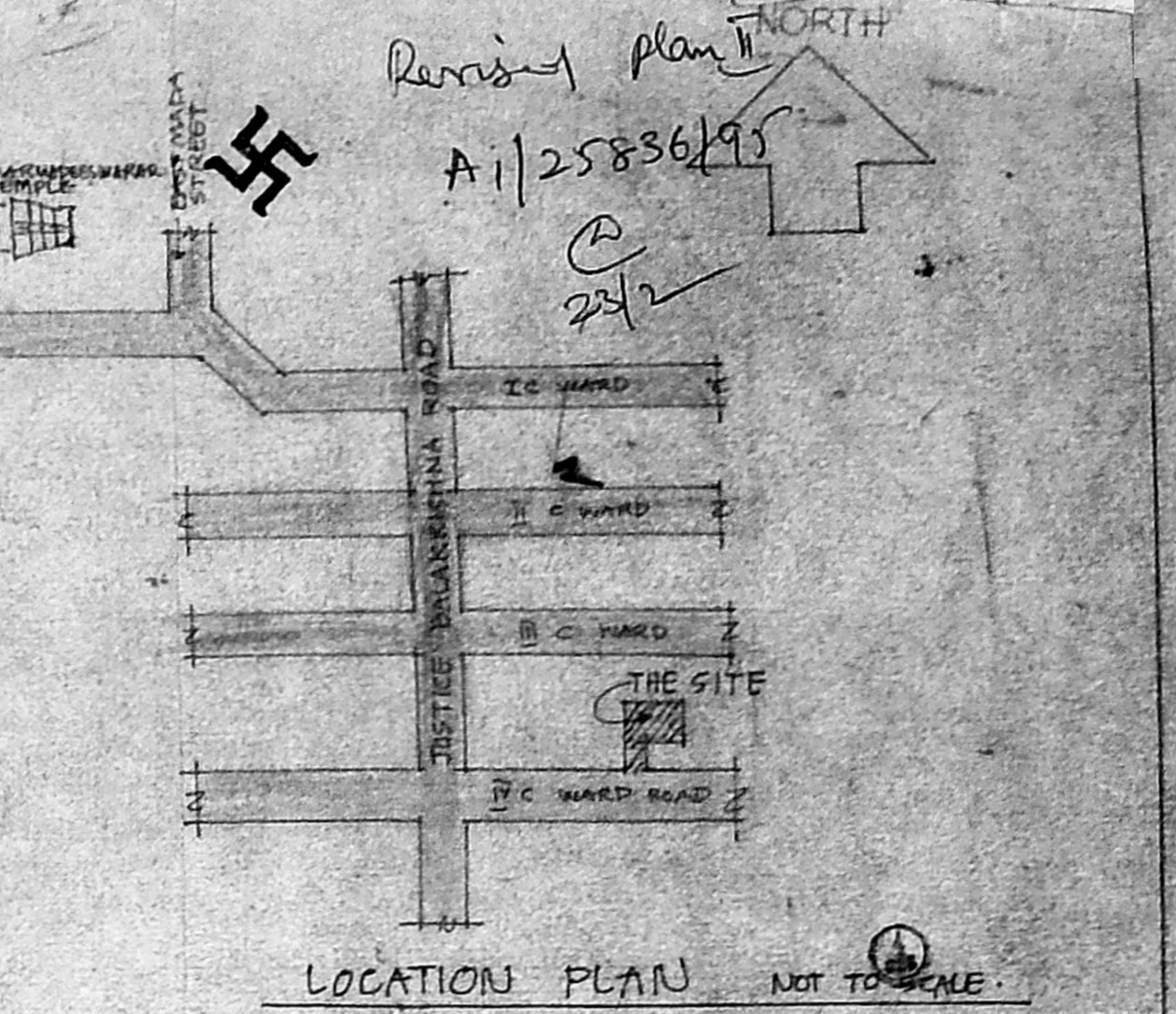

LOCATION PLAN NOT TO SCALE

Planning Permit No. **APPROVED**
SUBJECT TO THE CONDITIONS IN THIS OFFICE LETTER
A/25836/95
FOR MEMBER SECRETARY
MADRAS METROPOLITAN
DEVELOPMENT AUTHORITY
MADRAS - 600 005

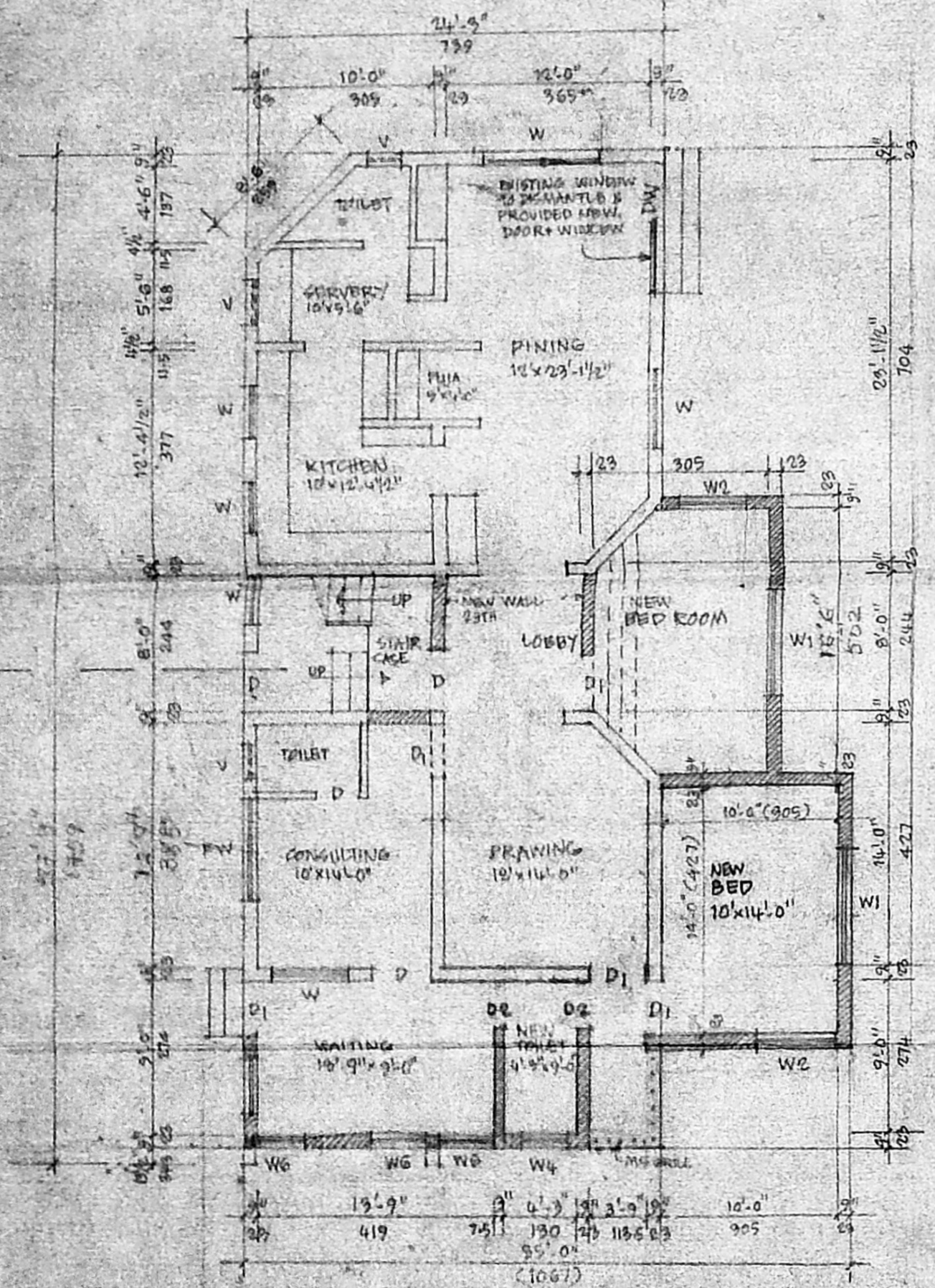

EXISTING GR. FLOOR WITH
PROPOSED ADDS/ALTS. SCALE 1:100

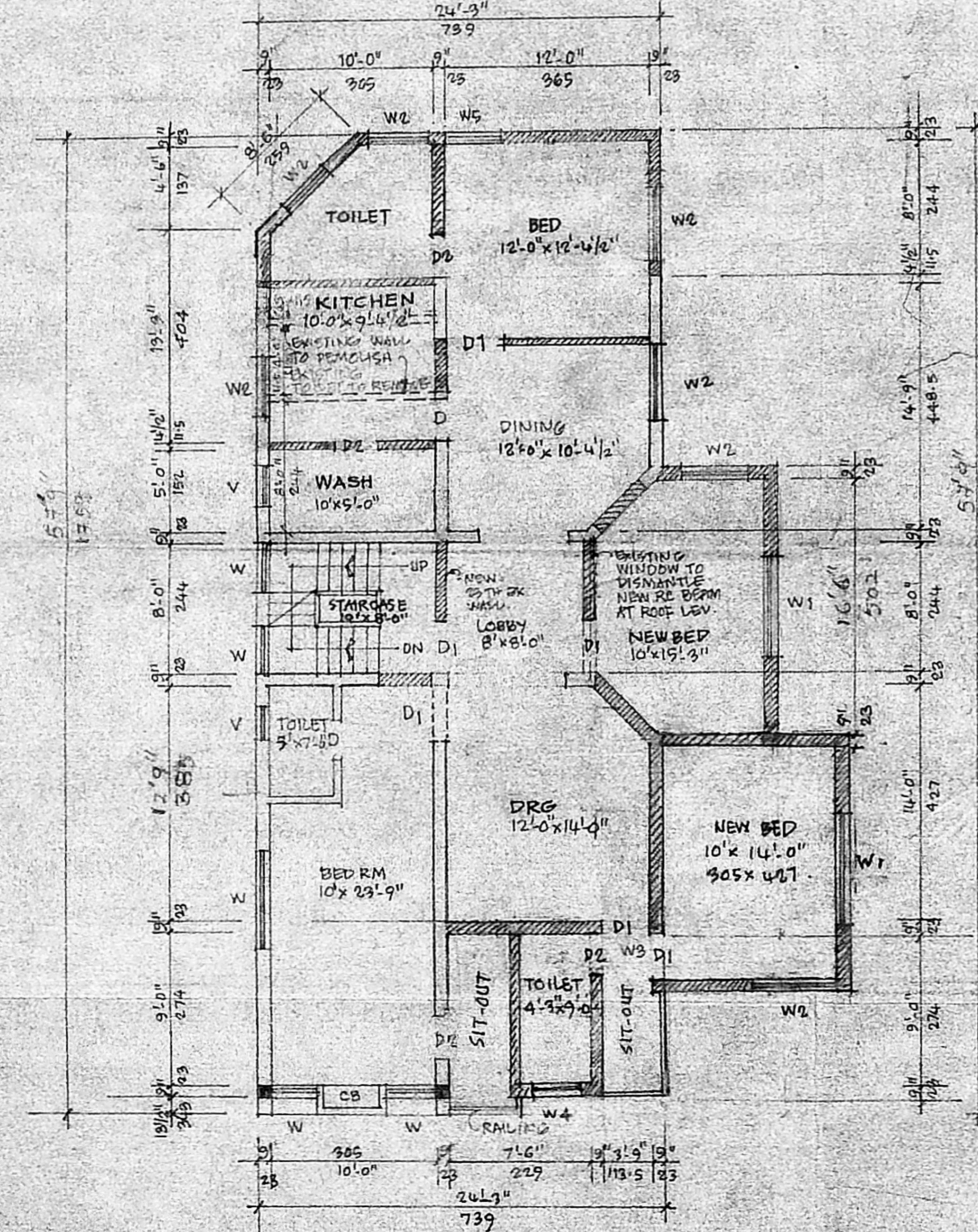

EXISTING 1ST FLOOR PLAN WITH
PROPOSED ADDS/ALTS. SCALE 1:100

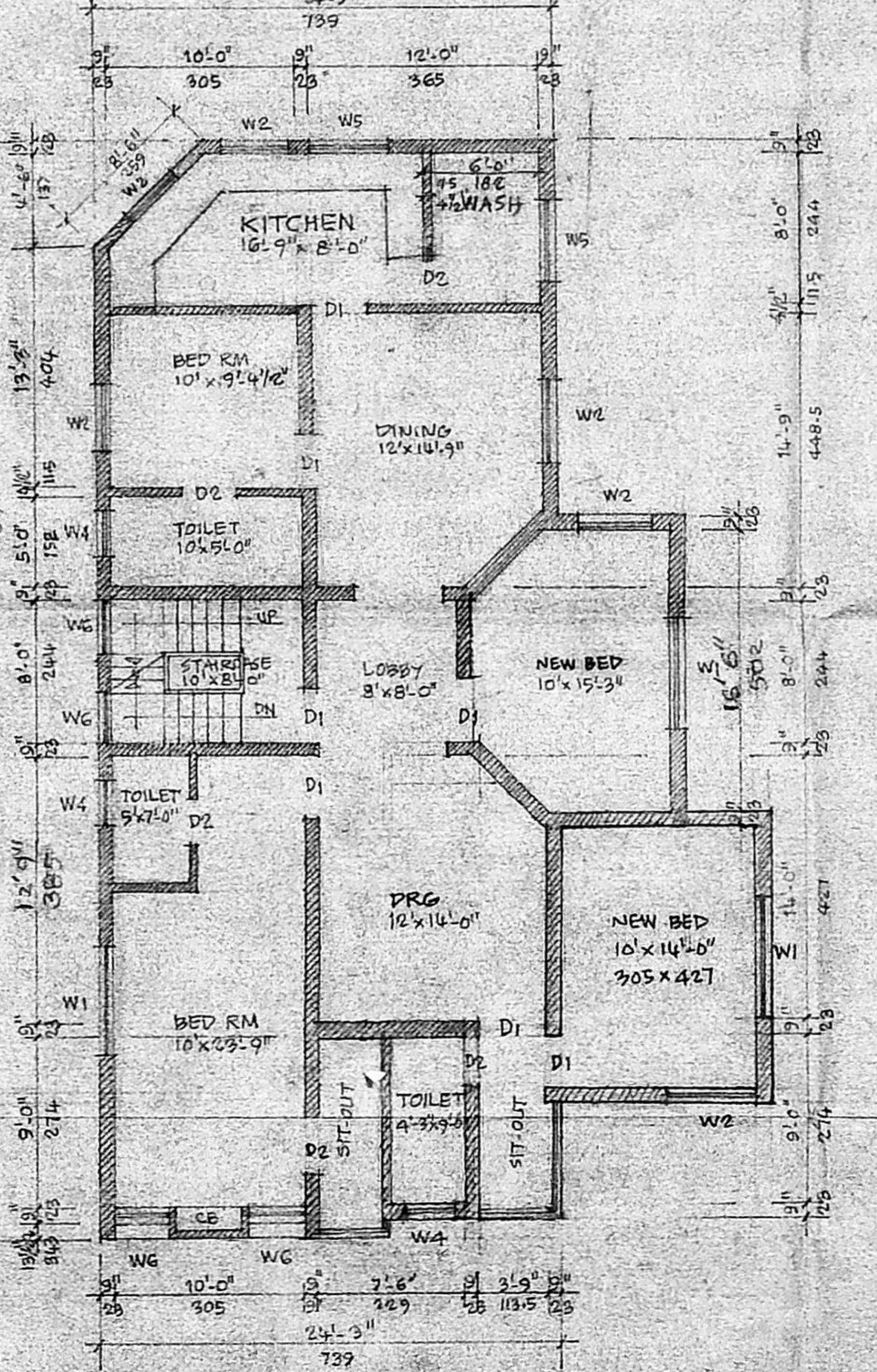

PROPOSED 2ND FLOOR PLAN
SCALE 1:100

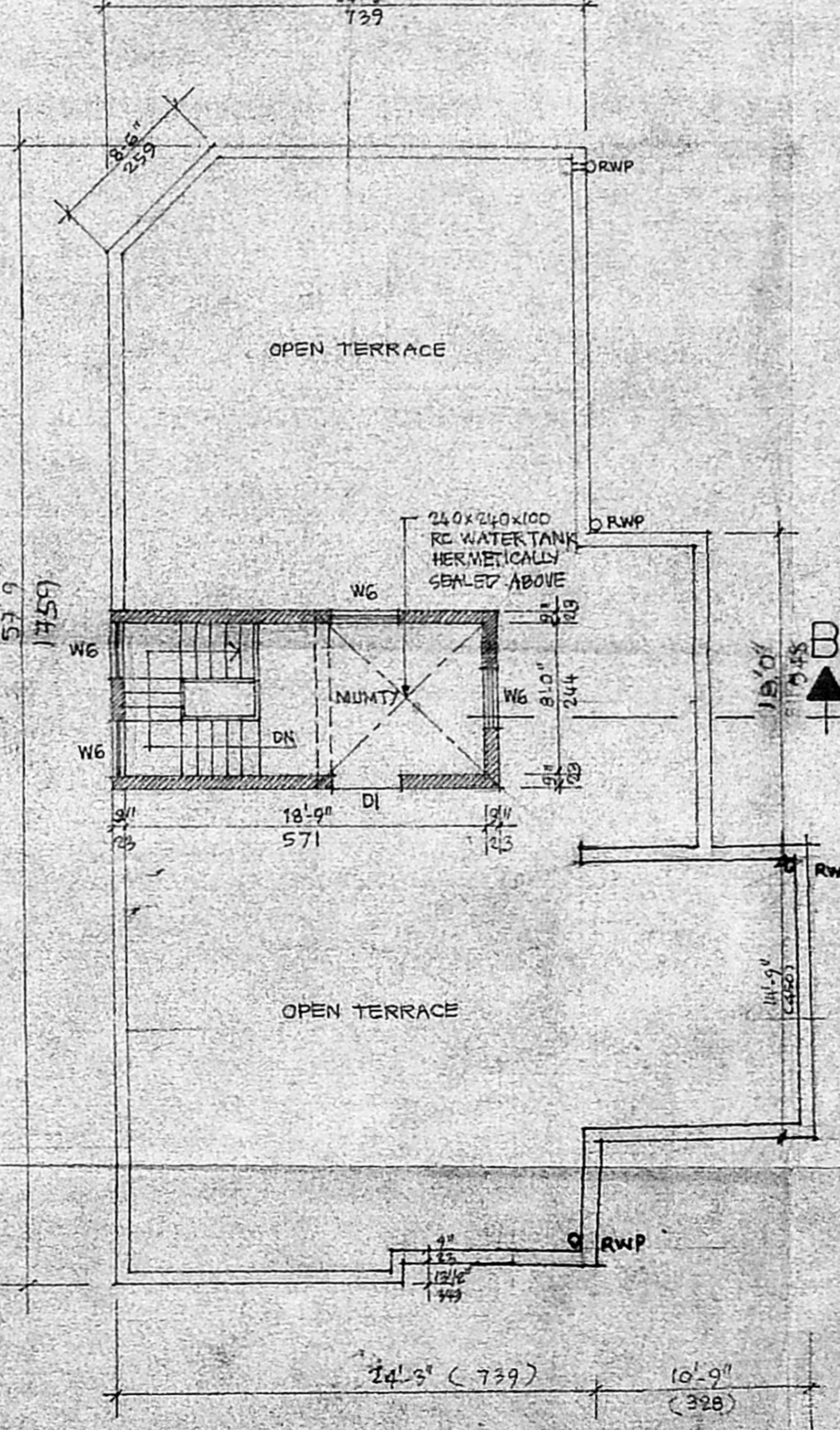

TERRACE/MUMTY FLOOR PLAN
SCALE 1:100

BRIEF SPECIFICATION FOR PROPOSED WORK:-
 FOUNDATION:- PCC 1:4:8 OVER SAND CUSHION WITH STONE BASEMENT IN CM 1:5.
 SUPERSTRUCTURE:- BK IN CM 1:6 & PLASTER IN CM 1:5 12mm TH. FLOOR:- MOSAIC FLOOR FINISH OVER 10CM TH. PCC SUB-BASE 1:4:8 OVER SAND FILLING/ OVER RC FLOOR SLAB.
 ROOF:- RC ROOF SLAB 12CM TH. 1:2:4 WITH SUITABLE REINFORCEMENT AND PROTECTED BY STD WEATHER COURSE JOINERY:- 1ST CLASS HARD WOOD PAINTED FINISHES:- OIL BOUND DISTEMPER INTERNALLY & CEMENT-BASED PAINT EXTERNALLY.
 NOTE:- ALL RC WORK SHALL BE IN 1:2:4 WITH SUITABLE REINFORCEMENT

SCHEDULE OF JOINERY FOR PROPOSED WORK:-
 DW = 90x10 DMR + 90x135 GLAZED WINDOW
 D1 = 100x210 SINGLE LOUVE WOOD PANELLED
 D2 = 75x100 WINDOW:-
 W1 = 200x135 GLAZED WOOD WINDOW
 W2 = 120x135
 W3 = 110x135
 W4 = 60x120
 W5 = 120x90
 W6 = 90x135

AREA STATEMENT:-	SQFT	Sq.m
AREA OF PLOT	3765	349.91
EXISTING GR. FLOOR	1211.59	112.60
EXISTING 1ST FLOOR	1027.56	95.50
PROPOSED GR. FLOOR	3914.72	361.35
PROPOSED 1ST FLOOR	575.12	53.45
PROPOSED 2ND FLOOR	1410.12	131.27
TOTAL	5000.63	464.54

REFERENCE:-
 EXISTING
 PROPOSED WORK
 DEMOLITION
 ROAD
 BOUNDARY LINE

PROPOSED ADDS/ALTS TO EXISTING RES. BUILDING IN PLOT NO 7A & 7B IN S. NO. 210/2 AT VALMIKINAGAR THIRUVANMIYUR, (DN.150) MADRAS-4 (EXISTING BUILDING CONSTRUCTED VIDE. PPNO. 3940/91 DT. 1-7-91)

OWNER: Sharada Ramaswamy Sundaram
 M.G. JEYSINGH, B.E., F.I.C., S.I.V.
 CHARTERED ENGINEER (E 13330/8)
 LICENSED SURVEYOR
 CORPN. OF MADRAS CLASS I No. 109
 VALUER INCOMETAX
 LICENSED SURVEYOR
 RGN No. CL/187/90.